

## Traffic jam surcharge supplement – basis Viasuisse – ASTAG

Traffic jam surcharge supplement for the 4th trimester 2024 (from 01.10.2024 to 31.12.2024) : +7.5%

For commercial reasons, we have decided to block the traffic jam surcharge supplement at 7.5%.

Actual values below, average from September 2023 to September 2024

Data : Viasuisse				
Month	Hours of congestion	Monthly average	Quarterly average	Quarterly average without Sundays
January 2023	2426	2426,00	3142,00	2749,25
February 2023	3058	2742,00		
March 2023	3942	3142,00		
April 2023	3988	3353,50	4460,67	3903,08
May 2023	4463	3575,40		
June 2023	4931	3801,33		
July 2023	3983	3827,29	4478,33	3918,54
August 2023	4376	3895,88		
September 2023	5076	4027,00		
October 2023	4344	4058,70	4030,33	3526,54
November 2023	4225	4073,82		
December 2023	3522	4027,83		
January 2024	3224	3966,00	3773,33	3301,67
February 2024	3492	3932,14		
March 2024	4604	3976,93		
April 2024	4416	4004,38	4937,33	4320,17
May 2024	5659	4101,71		
June 2024	4737	4137,00		
July 2024	4452	4153,58	5190,33	4541,54
August 2024	5122	4202,00		
September 2024	5997	4287,48		
October 2024			#DIV/0!	#DIV/0!
November 2024			#DIV/0!	#DIV/0!
December 2024			#DIV/0!	#DIV/0!
<b>Average of last 13 months</b>			<b>4528,46</b>	<b>4072,97</b>

Indexation according to the average of the last 13 months		
Indexation in %	Hours of congestion from	to
0,00%	0	2655
0,50%	2656	2734
1,00%	2735	2813
1,50%	2813	2891
2,00%	2892	2970
2,50%	2971	3049
3,00%	3050	3128
3,50%	3129	3207
4,00%	3208	3286
4,50%	3287	3365
5,00%	3366	3444
5,50%	3445	3523
6,00%	3524	3602
6,50%	3603	3681
7,00%	3682	3760
<b>7,50%</b>	<b>3761</b>	<b>3839</b>
8,00%	3840	3918
8,50%	3919	3997
<b>9,00%</b>	<b>3998</b>	<b>4076</b>
9,50%	4077	4155
10,00%	4156	4234
10,50%	4235	4313
11,00%	4314	4392
11,50%	4393	4471

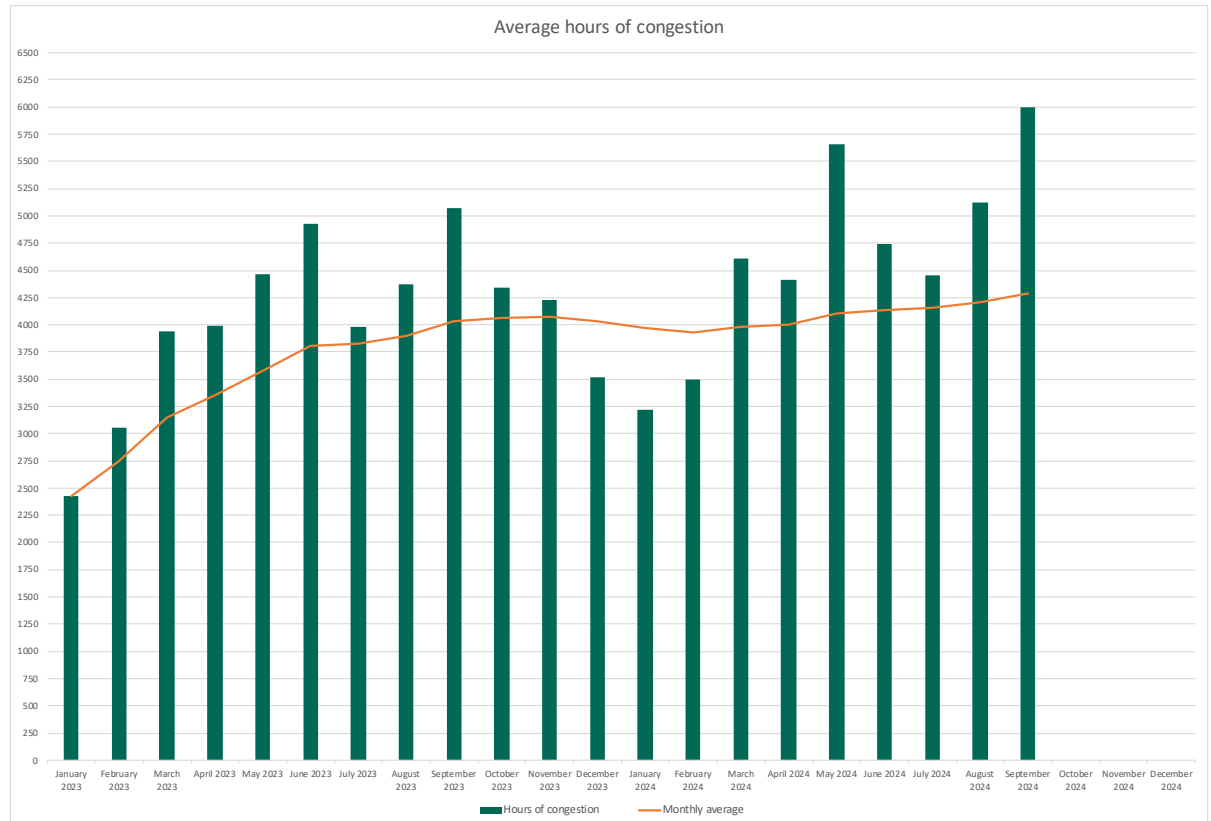

## Traffic jam surcharge supplement - basis Viasuisse - ASTAG

Traffic jam surcharge supplement for the 3rd trimester 2023 (average December 2022 to December 2023) : +8.5%

Data : Viasuisse			
Month	Hours of congestion	Monthly average	Quarterly average
January 2022	1235	1235,00	2206,33
February 2022	2390	1812,50	
March 2022	2994	2206,33	
April 2022	3518	2534,25	3862,67
May 2022	3930	2813,40	
June 2022	4140	3034,50	
July 2022	3205	3058,86	3714,33
August 2022	3606	3127,25	
September 2022	4332	3261,11	
October 2022	3685	3303,50	3447,67
November 2022	3649	3334,91	
December 2022	3009	3307,75	
January 2023	2426	3239,92	3142,00
February 2023	3058	3226,93	
March 2023	3942	3274,60	
April 2023	3988	3319,19	4460,67
May 2023	4463	3386,47	
June 2023	4931	3472,28	
July 2023	3983	3499,16	4478,33
August 2023	4376	3543,00	
September 2023	5076	3616,00	
October 2023	4344	3649,09	4030,33
November 2023	4225	3785,00	
December 2023	3522	3667,79	
Average of last 13 months			<b>3949,46</b>

Indexation according to the average of the last 13 months		
Indexation in %	Hours of congestion from	to
0,00%	0	2655
0,50%	2656	2734
1,00%	2735	2813
1,50%	2813	2891
2,00%	2892	2970
2,50%	2971	3049
3,00%	3050	3128
3,50%	3129	3207
4,00%	3208	3286
4,50%	3287	3365
5,00%	3366	3444
5,50%	3445	3523
6,00%	3524	3602
6,50%	3603	3681
7,00%	3682	3760
7,50%	3761	3839
8,00%	3840	3918
<b>8,50%</b>	<b>3919</b>	<b>3997</b>
9,00%	3998	4076
9,50%	4077	4155

